

SANGFOR

SANGFOR_NGAF_v7.4_ Sangfor VPN Configuration Guide

SANGFOR Technologies Inc.

15 May 2018

Your Future-Proof IT Enabler

Sangfor Technologies

Block A1, Nanshan iPark, No.1001 Xueyuan Road, Nanshan District, Shenzhen, China

T.: +86 755 2189 0000 (7511) | E.: tech.support@sangfor.com | W.: www.sangfor.com

Declaration

Copyright © SANGFOR Technologies Inc. All rights reserved.

No part of this document may be reproduced or transmitted in any form or by any means without prior written consent of SANGFOR Technologies Inc.

SANGFOR, SINFOR and  logo are the trademarks of SANGFOR Technologies Inc. All other trademarks and trade names mentioned in this document are the property of their respective holders.

Every effort has been made in the preparation of this document to ensure accuracy of the contents, but all statements, information, and recommendations in this document do not constitute a warranty of any kind, express or implied.

The information in this document is subject to change without notice.

To obtain the latest version, contact the international service center of SANGFOR Technologies Inc.

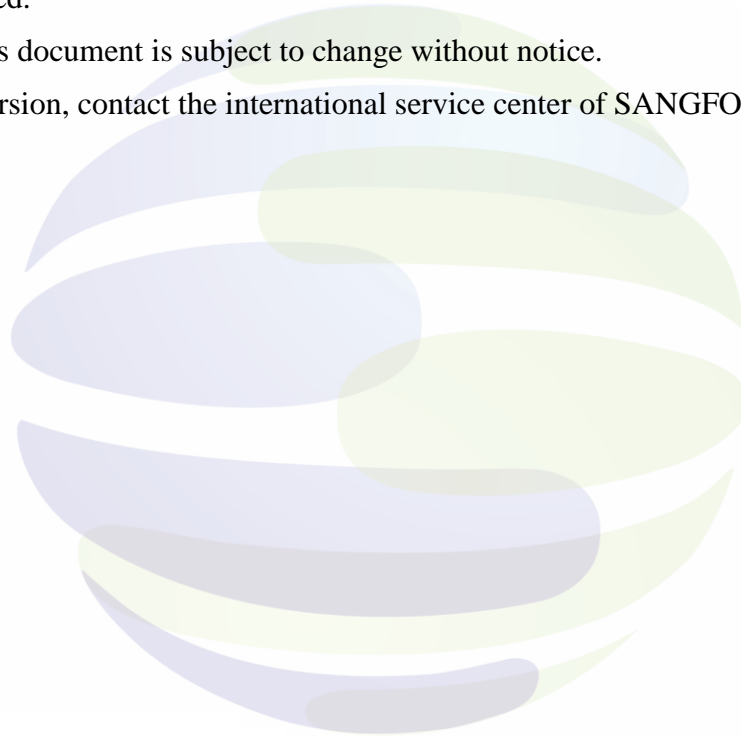

Your Future-Proof IT Enabler

Sangfor Technologies

Block A1, Nanshan iPark, No.1001 Xueyuan Road, Nanshan District, Shenzhen, China

T.: +60 12711 7129 (7511) | E.: tech.support@sangfor.com | W.: www.sangfor.com

Table of contents

Declaration	2
Table of contents	3
1 Introduction	4
1.1 Abbreviations and conventions	4
1.2 Feedback	4
2 Background	4
3 Test scenario	4
4 Requirement	5
5 Configuration Checking	5
6 Configuration and Guide	6
6.1 License checking	6
6.2 Install PDLAN software	6
6.3 Configure VPN	7
7 Attention	13

Your Future-Proof IT Enabler

Sangfor Technologies

Block A1, Nanshan iPark, No.1001 Xueyuan Road, Nanshan District, Shenzhen, China

T.: +60 12711 7129 (7511) | E.: tech.support@sangfor.com | W.: www.sangfor.com

1 Introduction

1.1 Abbreviations and conventions

NGAF in this article refers to the SANGFOR NGAF device.

VPN in this article refers to the SANGFOR VPN function.

1.2 Feedback

If you find any questions of this documents, please feel free to give us feedback, email: tech.support@sangfor.com.

2 Background

VPN full name “Virtual Private Network” is “Specialize for Virtual Network”. VPN is define by pass through the internet and build a temporary safe connection, is a safe connection tunnel that pass through internet. By using this tunnel, the data able to encrypt few times and achieve to surf the internet safely. VPN is expand on company internal network. VPN able to help remote on customer site, company branch, business partner and supplier able to establish a save internal network connection, it is cost efficiency for business partner and company to connect to each other through VPN. VPN mainly is use tunnel, encrypt and key management with device credential technology.

3 Test scenario

Brief introduction for topology for SANGFOR VPN.

- 1) Suitable for Windows User to connect to SANGFOR VPN for access the company application
- 2) Suitable for HQ and Branch to establish network connection using SANGFOR VPN:

Your Future-Proof IT Enabler

Sangfor Technologies

Block A1, Nanshan iPark, No.1001 Xueyuan Road, Nanshan District, Shenzhen, China

T.: +60 12711 7129 (7511) | E.: tech.support@sangfor.com | W.: www.sangfor.com

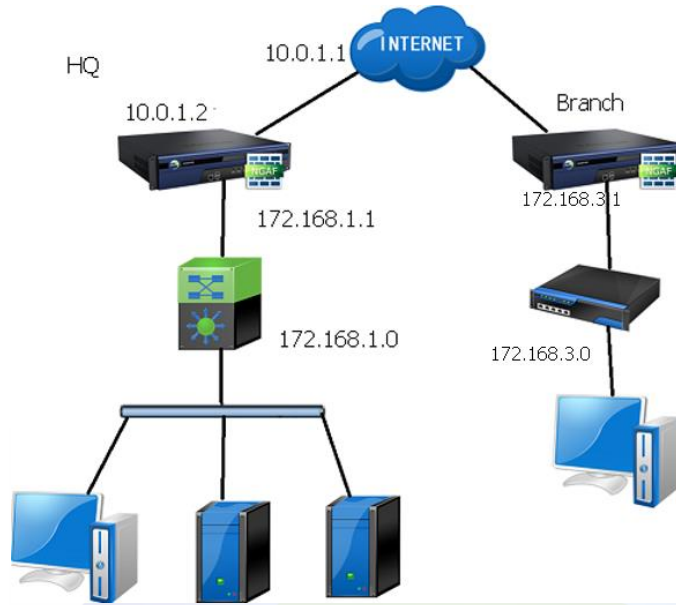

Network topology briefly describe:

HQ:

- 1) AF device route mode is deploy on the top of core switch, internal network port ETH1 in connect with internal network core switch, ETH2 port will connect to public network, ETH1 info: 172.168.1.1 ETH2 info:10.0.1.2/24, core switch interface port IP as 172.168.1.0
- 2) Device that connect to core switch, internal network as:172.168.1.0/24

Branch:

- 1) Branch AF as route mode also, ETH1 port as internal network:172.168.3.1/24
- 2) The internal layer 2 device as switch, internal network device gateway point to AF interface, network as:172.168.3.0/24

4 Requirement

- 1) 1 AF device with usable user
- 2) The user is use to install Pdlan in the Windows PC
- 3) Another AF device on branch site

5 Configuration Checking

- 1) AF device have license for VPN User
- 2) Install PDLAN on Windows PC
- 3) Configure VPN correctly on the NGAF device using Web UI.
- 4) Configure correctly on PC's VPN

Your Future-Proof IT Enabler

Sangfor Technologies

Block A1, Nanshan iPark, No.1001 Xueyuan Road,Nanshan District, Shenzhen, China

T.: +60 12711 7129 (7511) | E.: tech.support@sangfor.com | W.: www.sangfor.com

- 5) VPN to VPN connection from site to site, the branch SANGFOR unit also need to have correct configuration on Branch VPN.

6 Configuration and Guide

6.1 License checking

- 1) Kindly confirm AF device have Mobile VPN license as below:

- Device License**
(In gateway mode, it decides how many WAN links to branch sites are allowed)
- Gateway ID:** D88CB6EC
- License Key:** C4P5O47GMW9WG3GS
- Status:** Valid
- 1. Branch VPN Sites:** 5
- 2. Lines:** 2
- 3. Mobile VPN Users:** 10

Below the 'Device License' section is an 'Edit' link. The 'License of Function Modules' section is also visible, showing the following details:

- License of Function Modules**
(Activated as customer required)
- 1. SSL VPN:** 20 users
- 2. Antivirus**
- 3. SSL Decryption**
- 4. Advanced Functionality**

6.2 Install PDLAN software

- 1) Download Link:
<http://community.sangfor.com/plugin.php?id=service:download&action=tool>
Kindly install the software into Windows PC.

Your Future-Proof IT Enabler

Sangfor Technologies

Block A1, Nanshan iPark, No.1001 Xueyuan Road, Nanshan District, Shenzhen, China

T.: +60 12711 7129 (7511) | E.: tech.support@sangfor.com | W.: www.sangfor.com

6.3 Configure VPN

HQ AF configuration

1) [Network] -> [Interface] -> [Edit physical Interface] -> ETH1 port, as shown picture below:

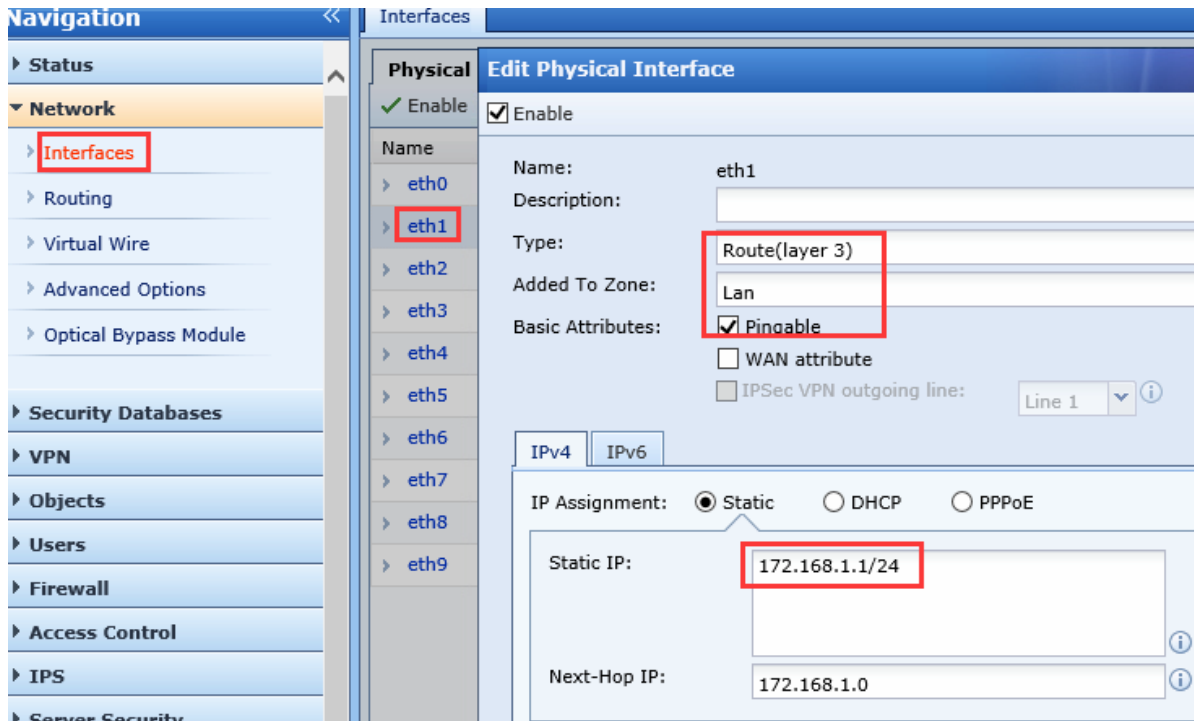

[Network] -> [Interface] -> [Edit Physical Interface]—ETH2 port, as shown picture below:

Your Future-Proof IT Enabler

Sangfor Technologies

Block A1, Nanshan iPark, No.1001 Xueyuan Road, Nanshan District, Shenzhen, China

T.: +60 12711 7129 (7511) | E.: tech.support@sangfor.com | W.: www.sangfor.com

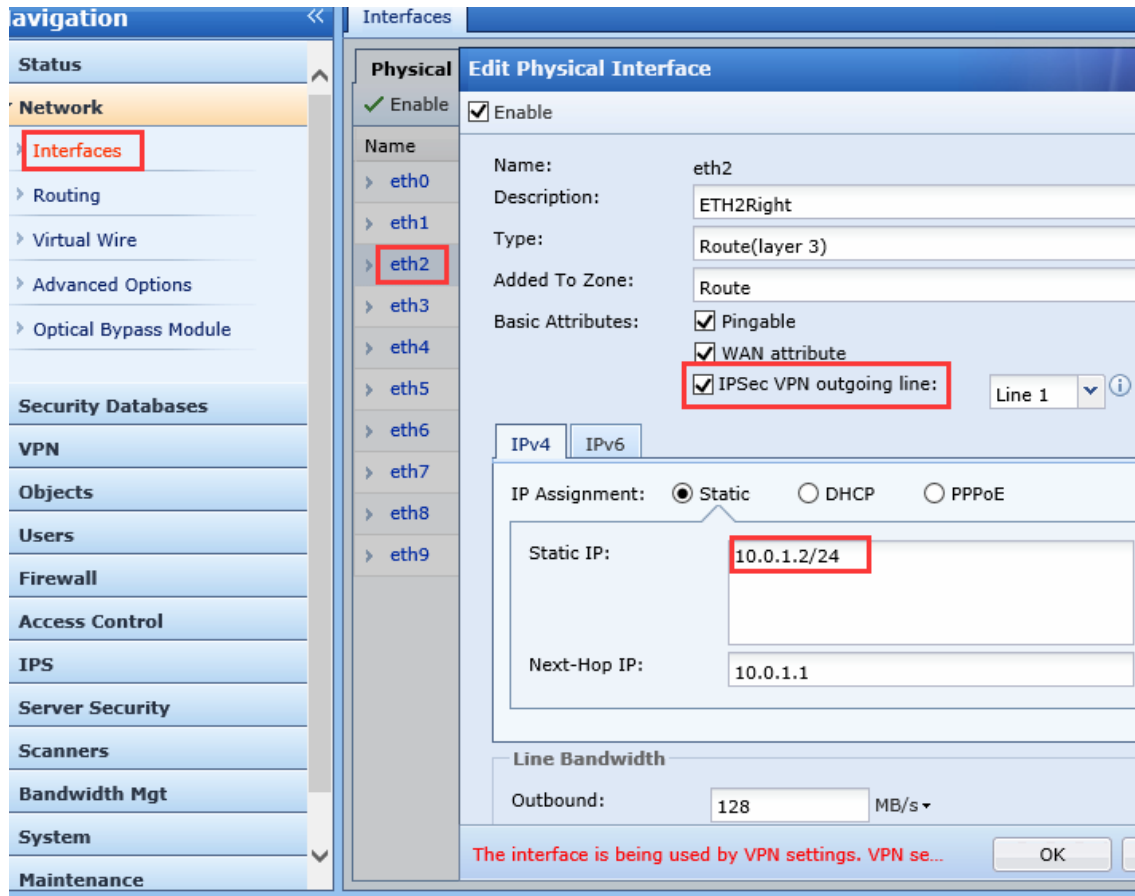

2)[Network]->[Routing]->[Add]->[Static Route], add new static route, insert internal network IP address as destination, and next hop insert IP as layer 3 device, as shown on picture below:

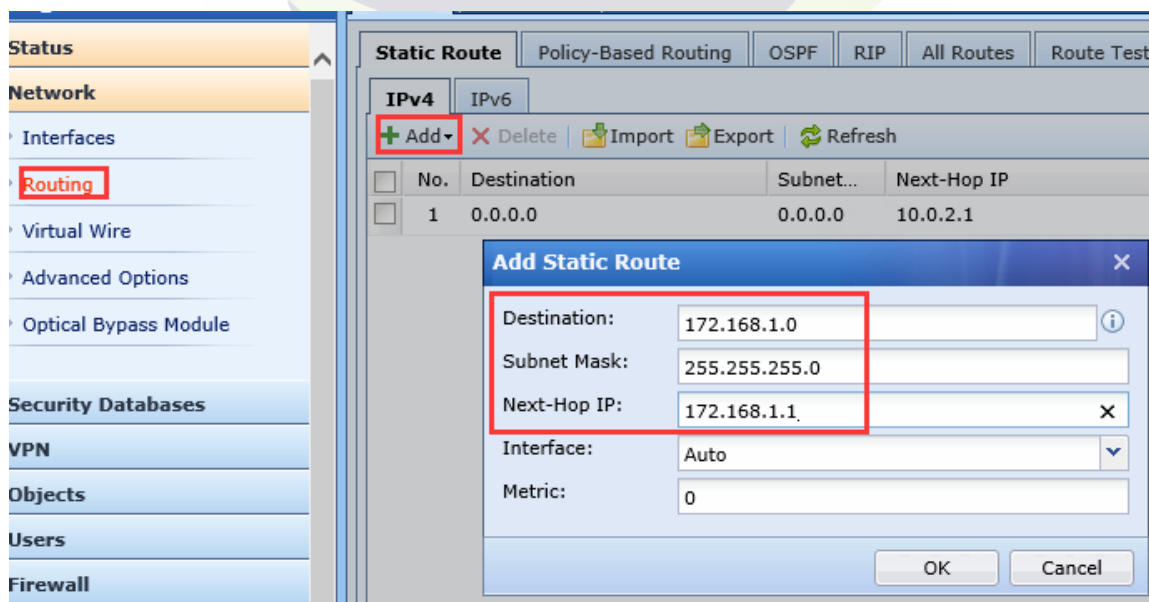

Your Future-Proof IT Enabler

Sangfor Technologies

Block A1, Nanshan iPark, No.1001 Xueyuan Road, Nanshan District, Shenzhen, China

T.: +60 12711 7129 (7511) | E.: tech.support@sangfor.com | W.: www.sangfor.com

3) [VPN] -> [IPSec VPN] -> [Basic], insert [Primary Web Agent] as own public IP address on ETH2.

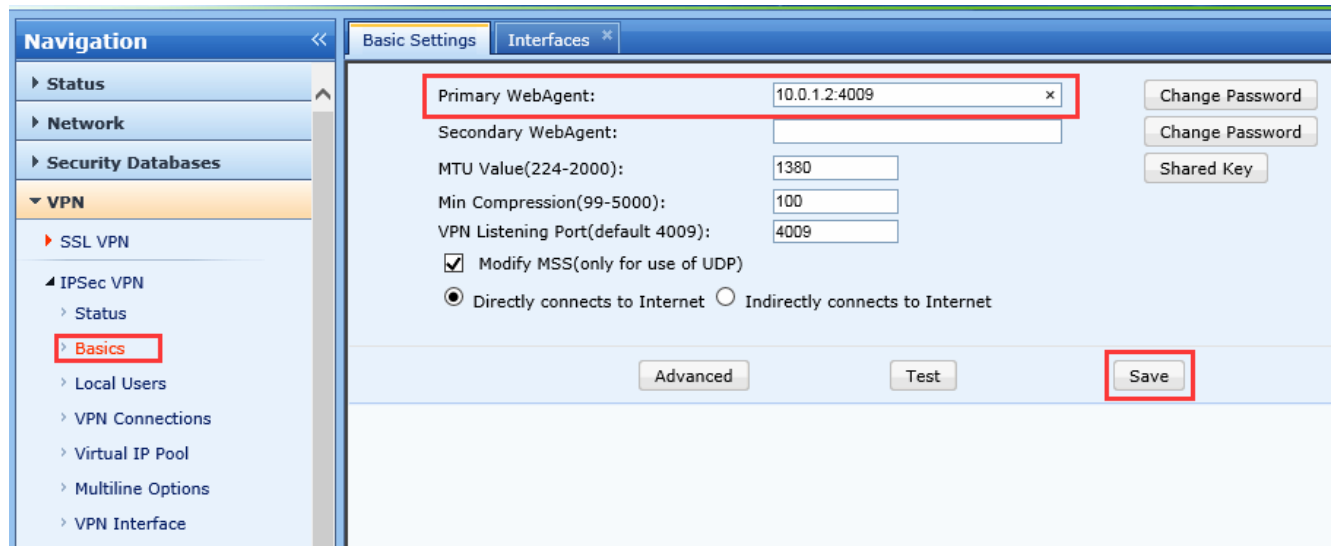

4) Add [Virtual IP pool] (If peer site is hardware device, you may ignore this), configuration as shown below:

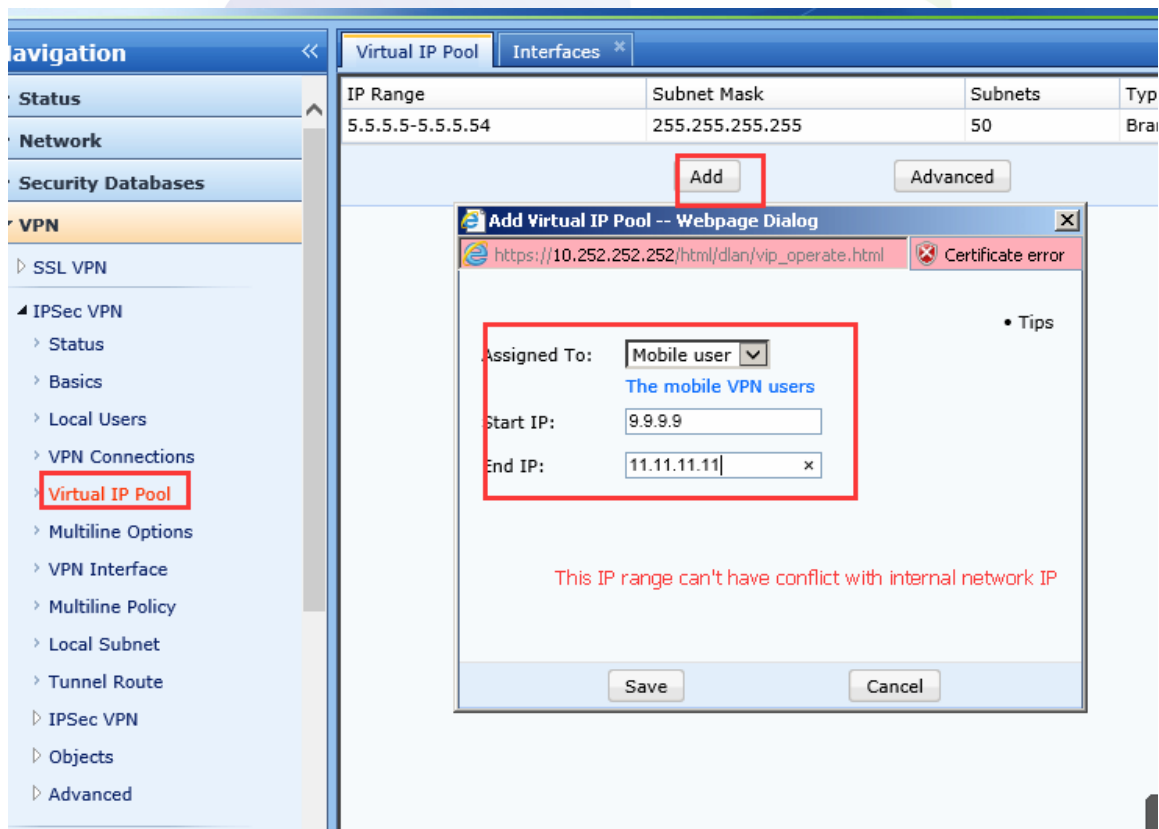

IP Range	Subnet Mask	Subnets	Type
5.5.5.5-5.5.5.54	255.255.255.255	50	Bra

5) In [Local User] menu add [New User], If is mobile user kindly configure as picture below:

Your Future-Proof IT Enabler

Sangfor Technologies

Block A1, Nanshan iPark, No.1001 Xueyuan Road, Nanshan District, Shenzhen, China

T.: +60 12711 7129 (7511) | E.: tech.support@sangfor.com | W.: www.sangfor.com

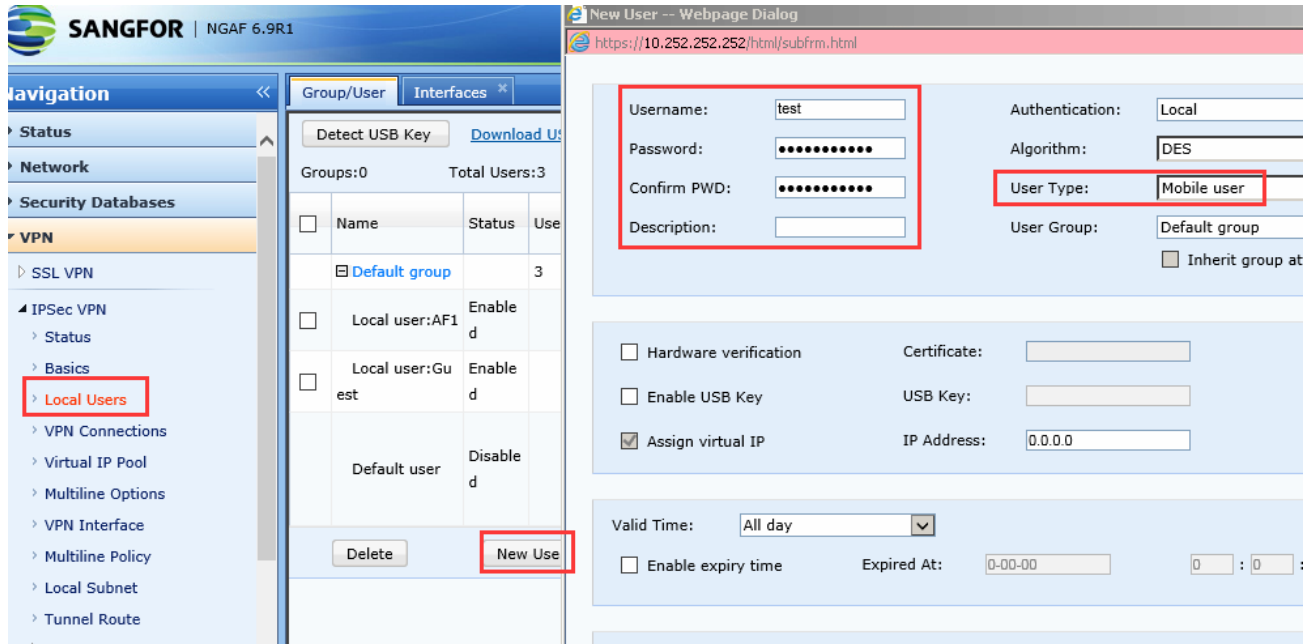

If the peer site is Sangfor Device, kindly configure as below:

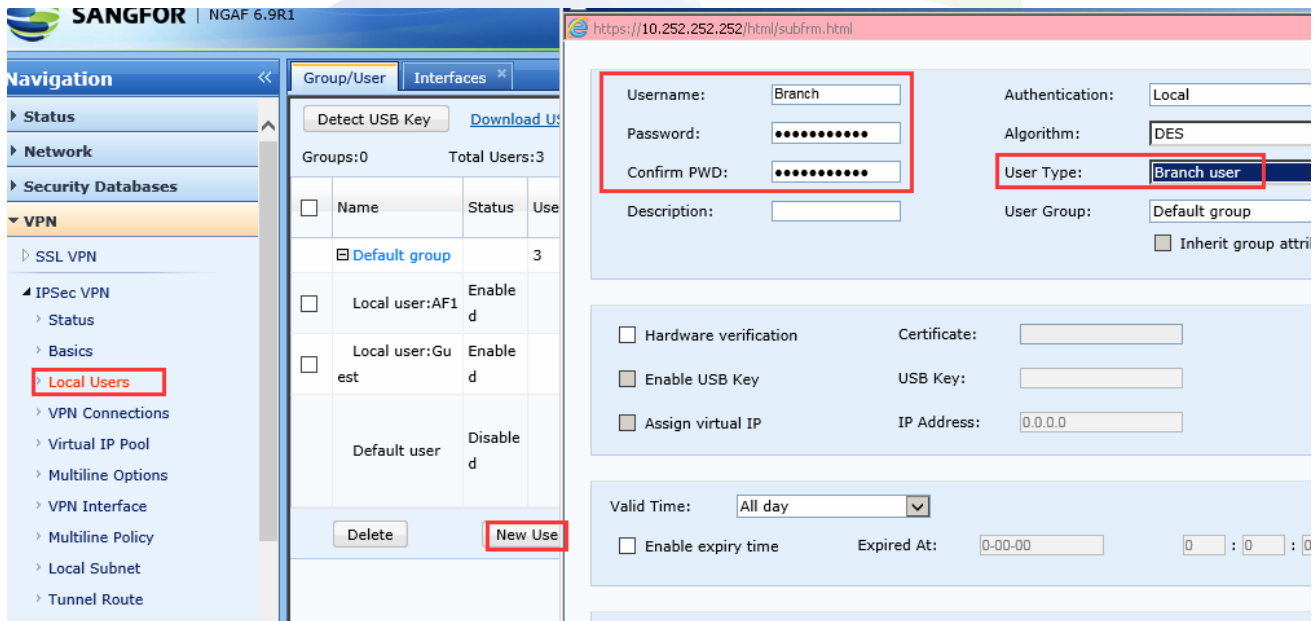

6) Configure [VPN Interface], [Add] then choose internal interface as shown picture below:

Your Future-Proof IT Enabler

Sangfor Technologies

Block A1, Nanshan iPark, No.1001 Xueyuan Road, Nanshan District, Shenzhen, China

T.: +60 12711 7129 (7511) | E.: tech.support@sangfor.com | W.: www.sangfor.com

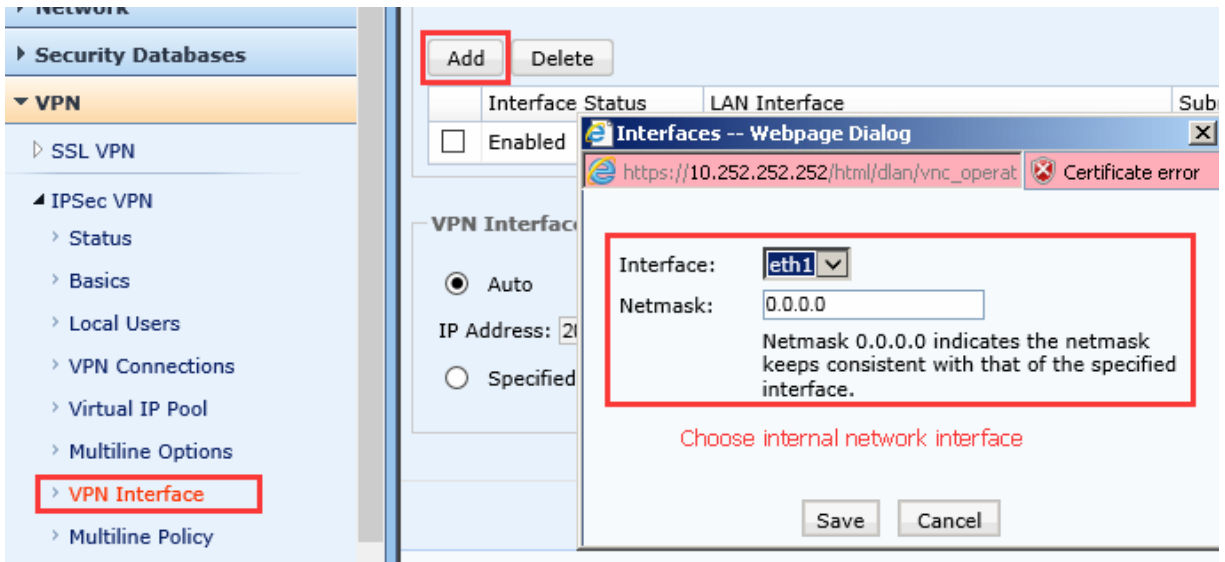

7) Add [Local Network IP], as shown as below:

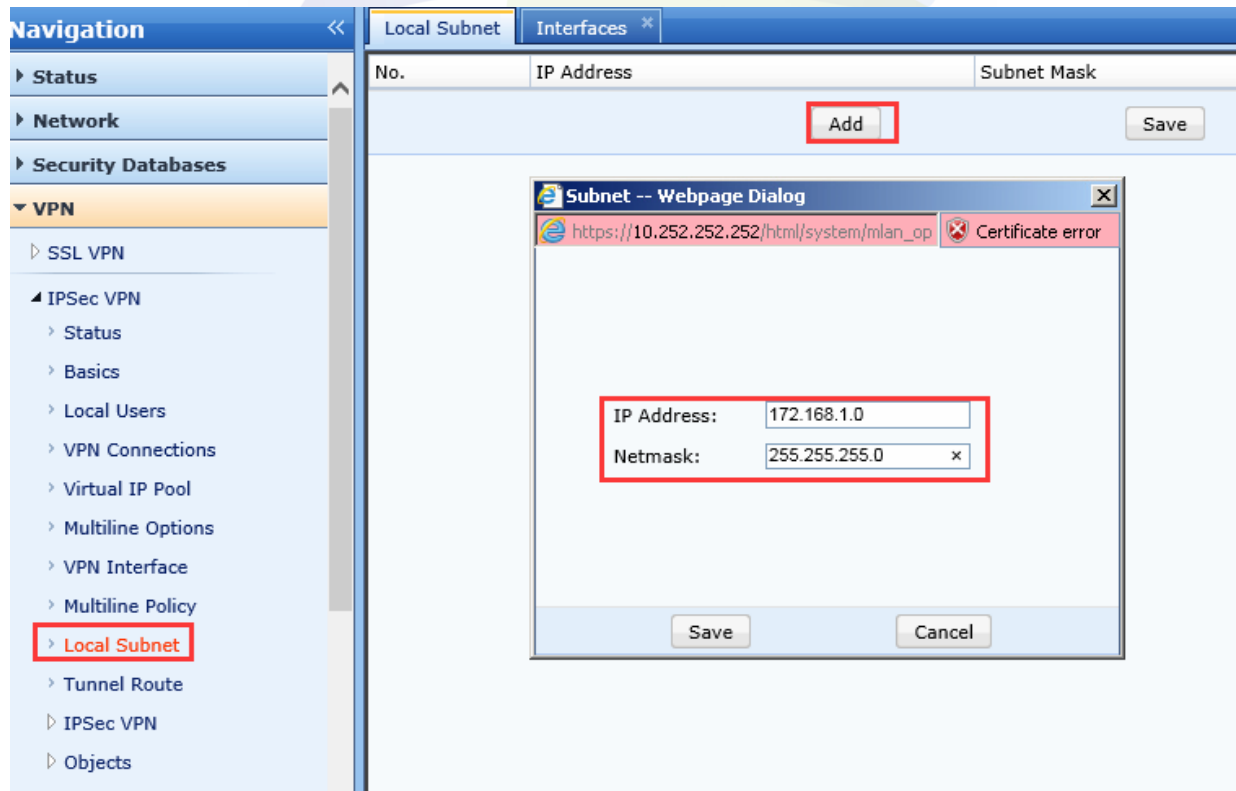

Branch site Configuration

- 1) Configure [VPN connection], add HQ web agent IP address and HQ new User name and password as shown below:

Your Future-Proof IT Enabler

Sangfor Technologies

Block A1, Nanshan iPark, No.1001 Xueyuan Road, Nanshan District, Shenzhen, China

T.: +60 12711 7129 (7511) | E.: tech.support@sangfor.com | W.: www.sangfor.com

2) Configure the [VPN Interface], add internal network port, as shown below:

Mobile User End Point configuration:

Configure the main connection, as show on picture below:

Your Future-Proof IT Enabler

Sangfor Technologies

Block A1, Nanshan iPark, No.1001 Xueyuan Road,Nanshan District, Shenzhen, China

T.: +60 12711 7129 (7511) | E.: tech.support@sangfor.com | W.: www.sangfor.com

Username:

Password: Change

Trans Mode: Change Online

Cross-ISP Optimization

☐ Enable Packet lost rate(%)

Apply

Change Username and Password

You can change username and password here. In case of Dkey user, only password can be changed.

Name:

New PSW:

Confirm:

OK Cancel

7 Attention

- 1) Branch and HQ need to configure the VPN interface setting.
- 2) If WAN interface use PPPOE to go to internet, you can call to Sangfor for apply WEBAGENT address.

Your Future-Proof IT Enabler

Sangfor Technologies

Block A1, Nanshan iPark, No.1001 Xueyuan Road, Nanshan District, Shenzhen, China

T.: +60 12711 7129 (7511) | E.: tech.support@sangfor.com | W.: www.sangfor.com