SANGFOR

NGAF

Network port rate is abnoraml troubleshooting

Version 8.0.6

Change Log

Date	Change Description
Mar 08, 2019	Network port rate is abnormal troubleshooting

Content

Chapter 1 Application scenario.....1

Chapter 2 Troubleshooting methods.....1

Chapter 1 Application scenario

Network port rate is abnormal troubleshooting.

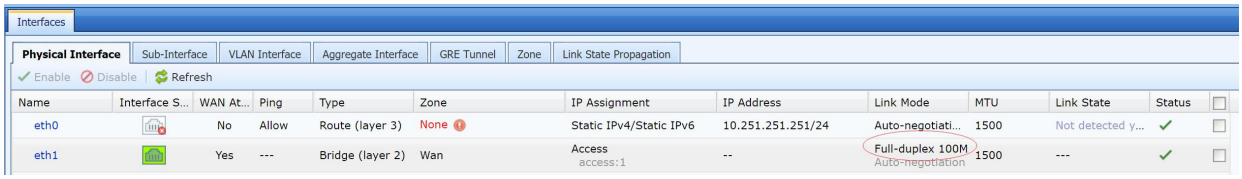

Chapter 2 Troubleshooting methods

1. Check whether the rate of the interface port of the directly connected abnormal network port supports Gigabit.

2. Try to manually specify the rate of the network ports on both ends to check whether the network is normal. Configuration path:[Network]-[Interfaces].

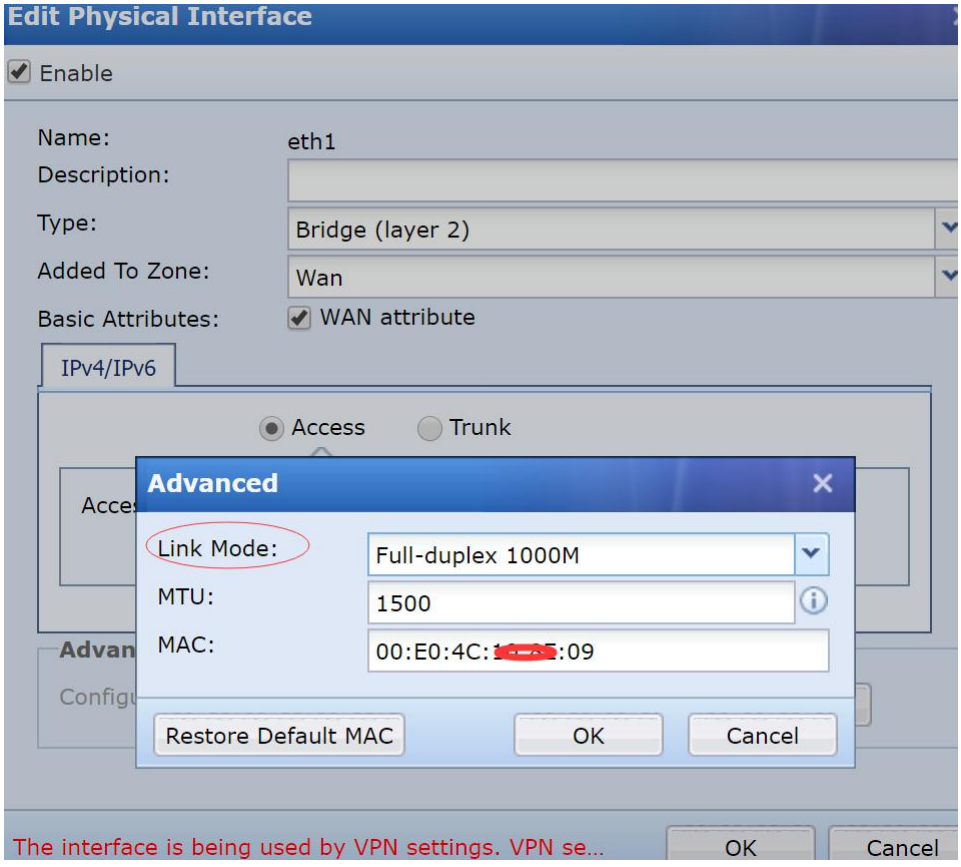

3. Check the system log for any abnormalities, Log view path:[System]-[Troubleshooting]-[Logs].

4. Try replacing the network cable to test if the network is normal.

5. Replace the switch port test and check whether the port is abnormal.

Copyright © SANGFOR Technologies Inc. All rights reserved.
No part of this document may be reproduced or transmitted in any form or by any means without prior written consent of SANGFOR Technologies Inc.
SANGFOR is the trademark of SANGFOR Technologies Inc. All other trademarks and trade names mentioned in this document are the property of their respective holders.
Every effort has been made in the preparation of this document to ensure accuracy of the contents, but all statements, information, and recommendations in this document do not constitute a warranty of any kind, express or implied.The information in this document is subject to change without notice. To obtain the latest version, contact the international service center of SANGFOR Technologies Inc