

IAM

Bridge Mode Deployment Guide

Version 12.0.13

Change Log

Date	Change Description

CONTENT

Chapter 1 Applicable Environment	4
Chapter 2 Application Scenario	4
Chapter 3 Configuration Steps	5
Chapter 4 Precautions.....	7

Chapter 1 Applicable Environment

Client does not want to have changes on their existing network. IAM with bridge mode will very transparent for user to notice. If IAM cause the network downtime then user can enable hardware bypass feature, network condition will be resume soon.

Chapter 2 Application Scenario

Topology Diagram

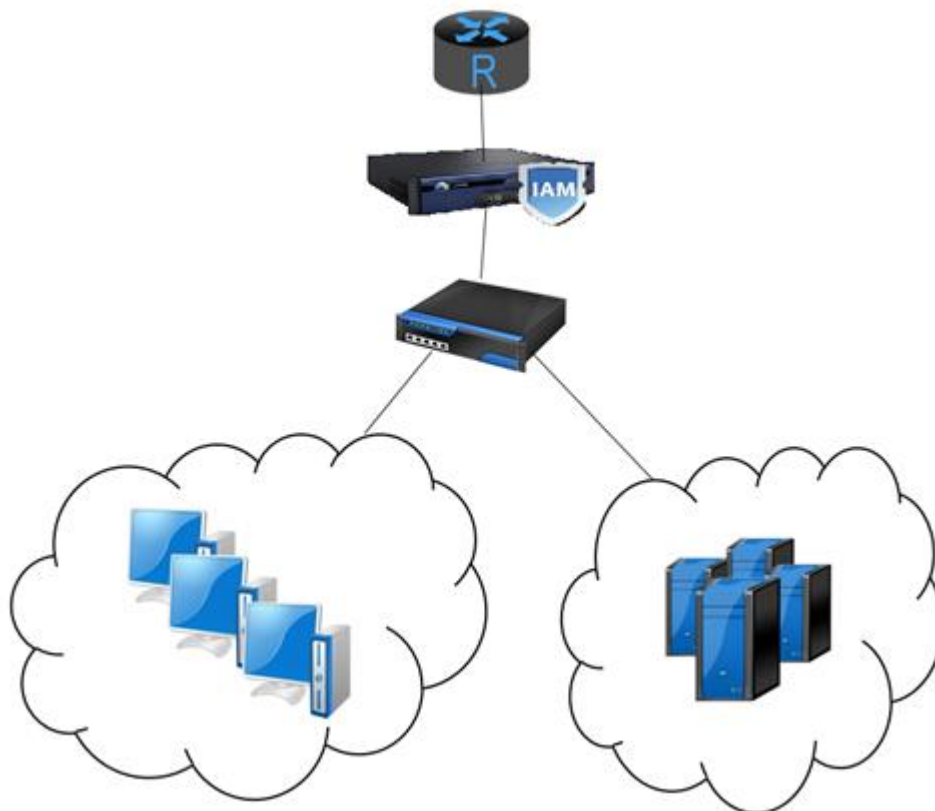

Chapter 3 Configuration Steps

3.1 Enabled all the functions, except NAT/DHCP/VPN 2. Support Hardware Bypass
3. Must make sure the bridge can surf internet to do the upgrade 4. All the interfaces can be define as bridge port, DMZ port define as manage port by default 5. To avoid broadcast storm, do not plug the wan and LAN to the same layer 2 switch

Step 1: Deploy Bridge mode for IAM

Choose bridge mode and click next

Step 2: Select LAN and WAN ports

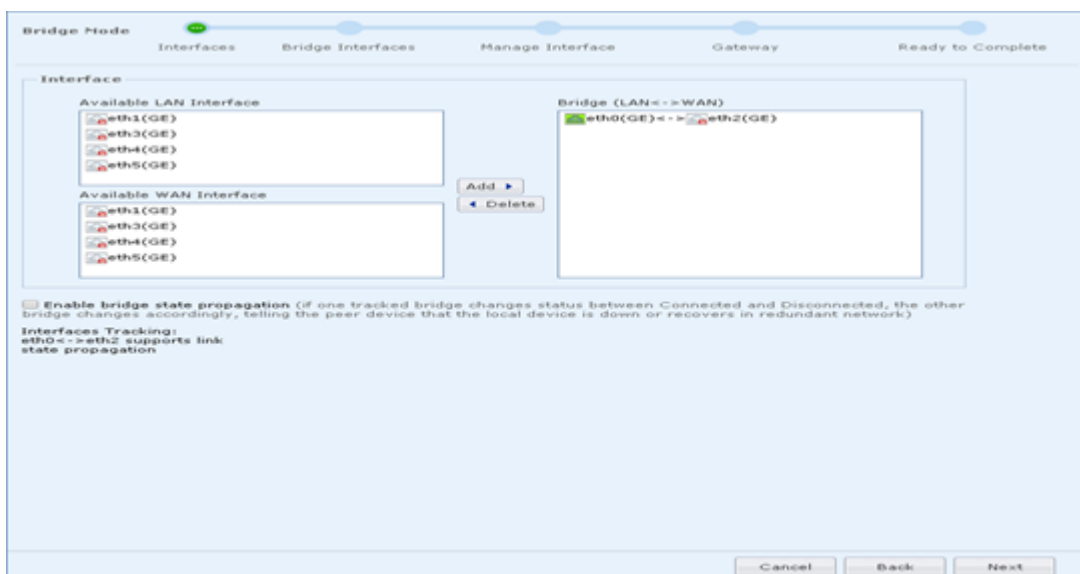

Choose ports that are pointing to LAN and WAN respectively, then click on Next

Step 3: Give IAM an IP address, and then click Next

Step 4: Choose a manage port and set an IP address, then click next

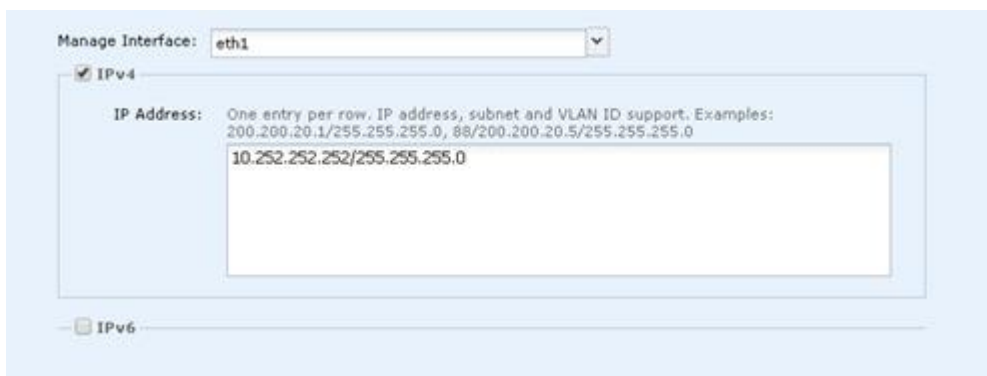

Step 5: Set the Gateway IP and DNS, then click Bypass firewall rule to allow data flow between WAN and LAN interface

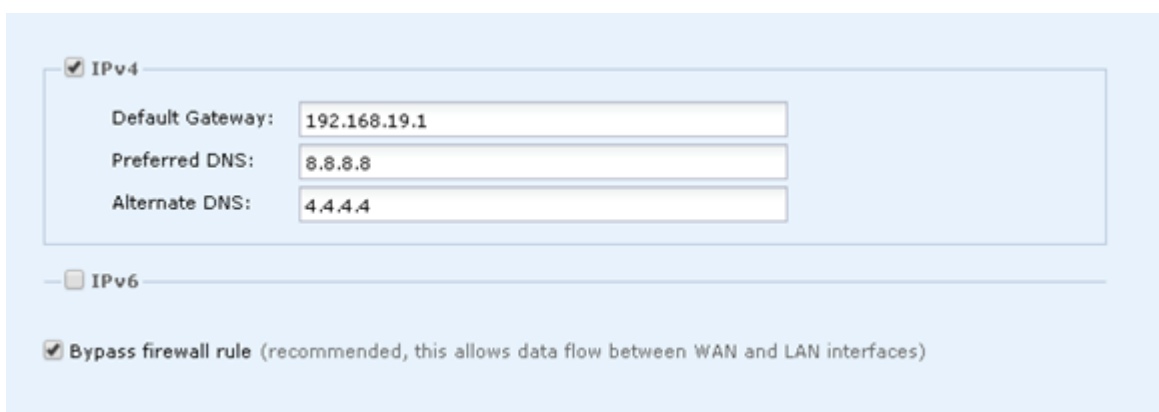

Confirm the deployment details and click on Commit

Results Ping default gateway and External web site through Web Console and IAM

```
> ping 192.168.19.1
PING 192.168.19.1 (192.168.19.1) 56(84) bytes of data.
 64 bytes from 192.168.19.1: icmp_req=1 ttl=64 time=0.628 ms
 64 bytes from 192.168.19.1: icmp_req=2 ttl=64 time=1.00 ms
 64 bytes from 192.168.19.1: icmp_req=3 ttl=64 time=1.02 ms
 64 bytes from 192.168.19.1: icmp_req=4 ttl=64 time=1.01 ms
^C
Terminated
> ping 8.8.8.8
PING 8.8.8.8 (8.8.8.8) 56(84) bytes of data.
 64 bytes from 8.8.8.8: icmp_req=1 ttl=54 time=23.1 ms
 64 bytes from 8.8.8.8: icmp_req=2 ttl=54 time=22.0 ms
 64 bytes from 8.8.8.8: icmp_req=3 ttl=54 time=23.0 ms
^C
Terminated
```

Chapter 4 Precautions

4.1 Multiple bridges can re-direct when there is no special protocol, use virtual address to redirect. No configuration in this section, kindly remain default.

4.2 If the layer 3 switch is running trunk mode through management port, then management port need to activate VLAN as well.

Copyright © SANGFOR Technologies Inc. All rights reserved.

No part of this document may be reproduced or transmitted in any form or by any means without prior written consent of SANGFOR Technologies Inc.

SANGFOR is the trademark of SANGFOR Technologies Inc. All other trademarks and trade names mentioned in this document are the property of their respective holders. Every effort has been made in the preparation of this document to ensure accuracy of the contents, but all statements, information, and recommendations in this document do not constitute a warranty of any kind, express or implied.

The information in this document is subject to change without notice.

To obtain the latest version, contact the international service center of SANGFOR Technologies Inc