

IAM

Bypass Mode Deployment

Version 12.0.13

Change Log

Date	Change Description

CONTENT

Chapter 1 Applicable Environment	4
Chapter 2 Application Scenario	4
Chapter 3 Configuration Steps	5
5.1 Configuration on IAM.....	5
Chapter 4 Precautions.....	10

Chapter 1 Applicable Environment

1. Bypass mode mainly used for auditing, user has no need to change their network environment. Through connecting the device listening port to the switch mirroring port to achieve the data traffic monitoring.
2. Bypass mode will only useful for auditing base on TCP application control. However, UDP protocol cannot be control. It does not support bandwidth management, NAT, VPN, DHCP features. This deployment mode will not affecting the network environment even when the device is down.

Chapter 2 Application Scenario

Topology Diagram

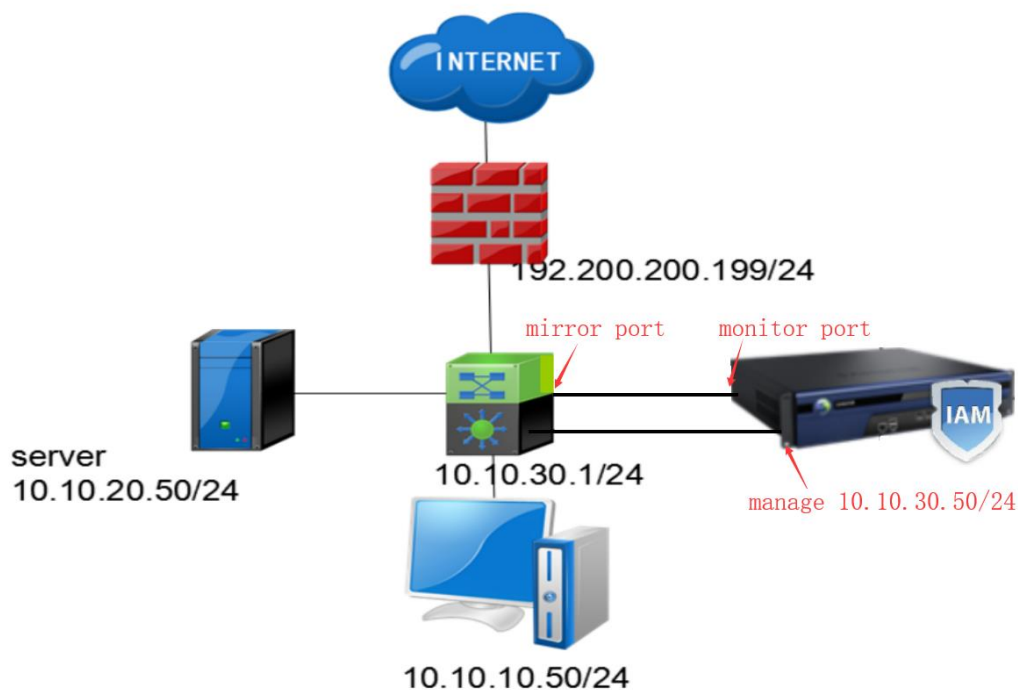

Chapter 3 Configuration Steps

5.1 Configuration on IAM

1. Choose “Bypass Mode” when deploy for your IAM device.

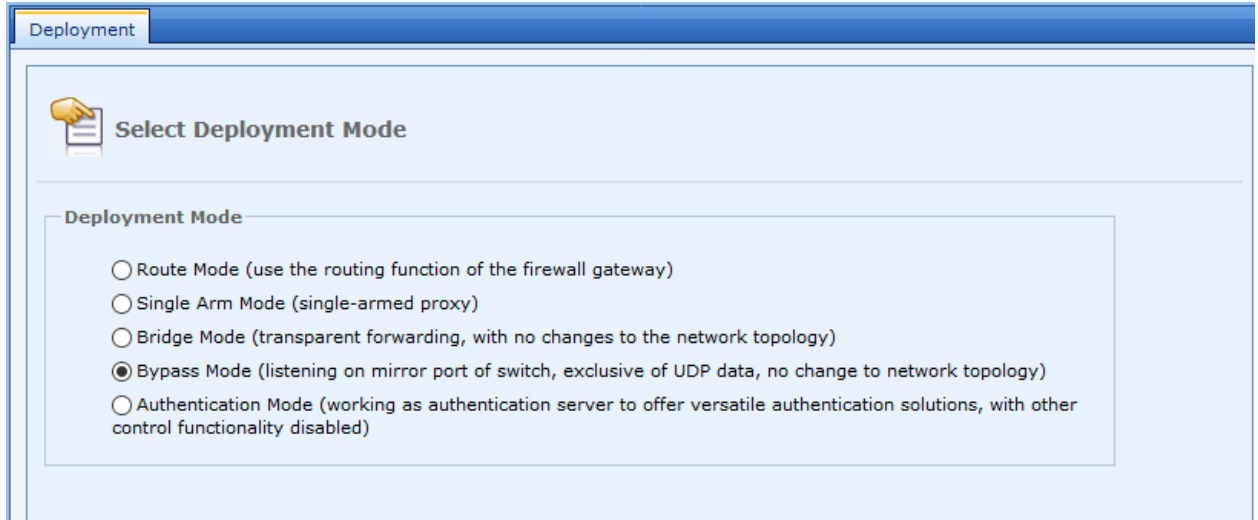

- ☐ Route Mode (use the routing function of the firewall gateway)
- ☐ Single Arm Mode (single-armed proxy)
- ☐ Bridge Mode (transparent forwarding, with no changes to the network topology)
- ☒ Bypass Mode (listening on mirror port of switch, exclusive of UDP data, no change to network topology)
- ☐ Authentication Mode (working as authentication server to offer versatile authentication solutions, with other control functionality disabled)

2. Management Port configuration, choose management port and assign an IP, default gateway and DNS address for it.

Navigation

▸ Status

▸ Proxy

▸ Objects

▸ Users

▸ Access Mgt

▸ Bandwidth Mgt

▸ Endpoint Device

▸ Security

▸ WiFi Access

▾ System

▸ Network

▸ Deployment

▸ Interfaces

▸ Protocol Extension

▸ Optical Bypass

▸ High Availability

▸ Routing

▸ Advanced

▸ Firewall

▸ General

▸ Diagnostics

Deployment

Bypass Mode

Manage Interface

Listened IP Addresses

Ready to

Manage Interface:

eth0

☒ IPv4

IP Address:

One entry per row. IP address, subnet and VLAN ID support. Examples:
200.200.20.1/255.255.255.0, 8/200.200.20.5/255.255.255.0

10.10.30.50/255.255.255.0

Default Gateway:

10.10.30.1

Preferred DNS:

8.8.8.8

Alternate DNS:

202.96.134.133

☐ IPv6

[ATTENTION]

It support IPV6 feature, just tick on the IPV6 can do this and user can assign IPV6 form IP in this configuration step.

Deployment

Bypass Mode

Manage Interface

Listened IP Addresses

Ready to

Manage Interface: eth0

☒ IPv4

IP Address: One entry per row. IP address, subnet and VLAN ID support. Examples: 200.200.20.1/255.255.255.0, 88/200.200.20.5/255.255.255.0

10.10.30.50/255.255.255.0

Default Gateway: 10.10.30.1

Preferred DNS: 8.8.8.8

Alternate DNS: 202.96.134.133

☒ IPv6

IP Address: One entry per row. IPv6 address and netmask are separated by forward slash(/). VLAN ID support. Examples: 2001:4008::1/64, 88/2001:4008::2/64

2000:2000::2001/24

Default Gateway:

Preferred DNS:

Alternate DNS:

Configure monitoring network segments, differentiate lan-wan direction data:
configure listened server as the same section.

ss Mode

Manage Interface Listened IP Addresses Ready to Complete

Mirror Port:

Listened and Excluded IP Addresses

IP Addresses: One IP address or range per row;
Listened subnet examples: 200.200.20.0/255.255.255.0, 2001:4008::/64
Excluded IP address or range begins with hyphen. Excluded IP range examples:
-200.200.20.14-200.200.20.148, -2001:4008::1-2001:4008::ffff; Excluded IP address examples: -200.200.20.58, -2001:4008::1

Listened Servers

Servers: Monitor and audit access to the following servers by any user(from internal or external network).
Examples: IP range, 200.200.20.14-200.200.20.148 and 2001:4008::1-2001:4008::ffff, IP address, 200.200.20.58 and 2001:4008::1"

*Mirroing port can be one or more than one
Depends on their network condition.*

*Listened Address range is internal network
which will be monitored, those are not in the list
will be taken as external network, this method
to differentiate lan-wan data traffic*

Configuration complete, click commit and the device will restart. After this configuration will be valid.

Deployment

Bypass Mode Manage Interface Listened IP Addresses Ready to Complete

Manage Interface(eth0)

IP Address: 10.10.30.50/255.255.255.0
Default Gateway: 10.10.30.1
Preferred DNS: 8.8.8.8
Alternate DNS: 202.96.134.133

Listened and Excluded IP Addresses

10.10.30.0/255.255.255.0
10.10.10.0/255.255.255.0
10.10.20.0/255.255.255.0

Listened Servers

10.10.20.50

Cancel Back Commit

1. Static route configuration, user can assign it during the process of deploying IP for management port and gateway address,
2. New authentication policy, configure the authentication mode based on client's requirement and it almost complete the entire configuration. Ready to host and run.
3. Configure the access control policies based on client's requirements as well.

Chapter 4 Precautions

1. IAM bypass mode deployment will use proxy to surf internet for internal users; it will pass the data traffic in between the internal users and the proxy to the mirroring port of IAM
2. **【Attention on Configuration】** Take note that user needs to eliminate the IP of proxy server from the listening list during configuration.

Copyright © SANGFOR Technologies Inc. All rights reserved.

No part of this document may be reproduced or transmitted in any form or by any means without prior written consent of SANGFOR Technologies Inc.

SANGFOR is the trademark of SANGFOR Technologies Inc. All other trademarks and trade names mentioned in this document are the property of their respective holders. Every effort has been made in the preparation of this document to ensure accuracy of the contents, but all statements, information, and recommendations in this document do not constitute a warranty of any kind, express or implied.

The information in this document is subject to change without notice.

To obtain the latest version, contact the international service center of SANGFOR Technologies Inc